

Ptolemaic Dynasty (Greek Epoch)

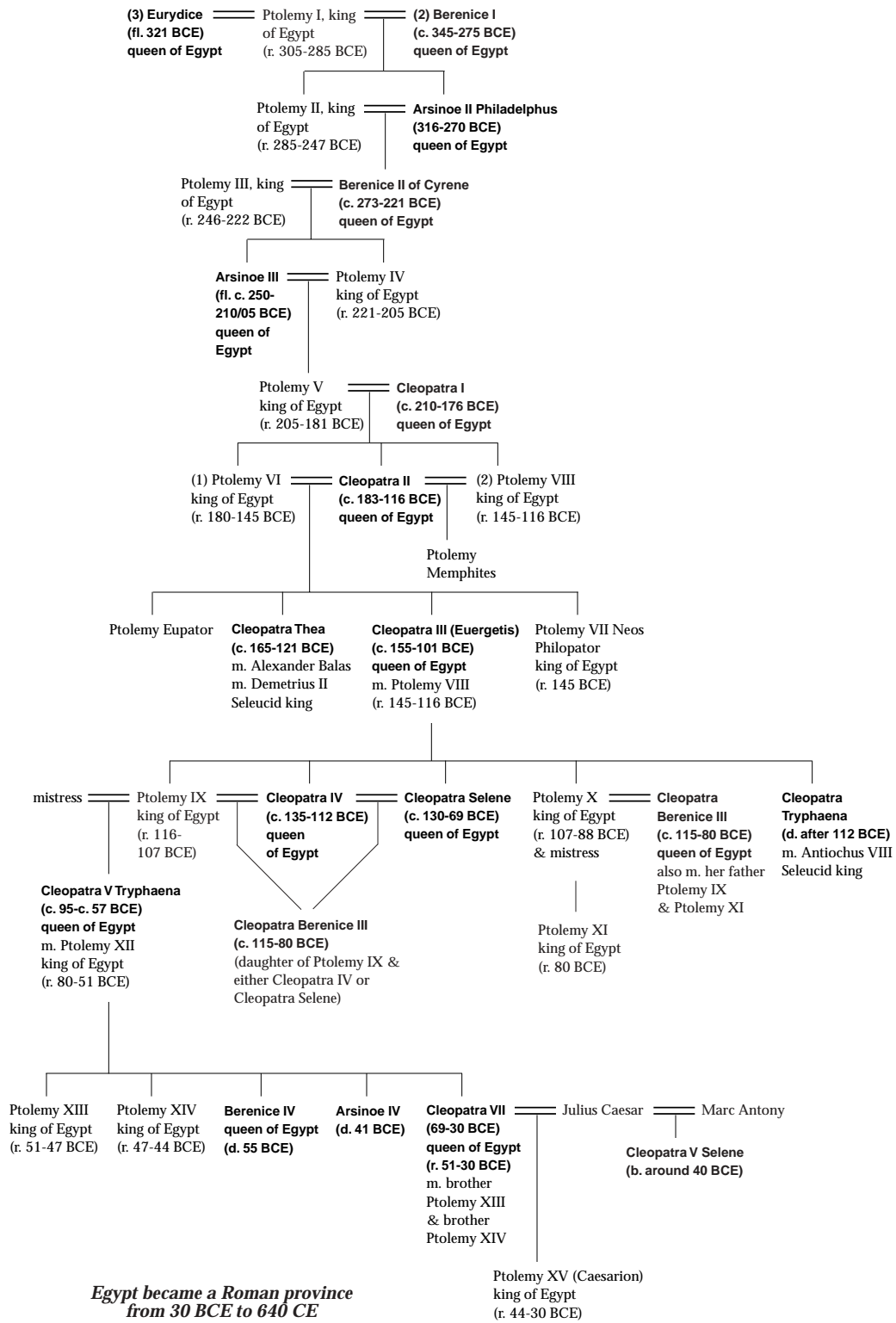

USER'S GUIDE

1 ENTRY HEADING

Entries in this series are arranged in one strict A–Z alphabet. ENTRY HEADINGS include the subject's name followed by her birth and death dates (in parentheses). When birth and/or death dates are unavailable, the best available date that indicates the subject's era is cited. The following abbreviations are used for dating:

- | | |
|--------------|------------------|
| b. = born | fl. = flourished |
| d. = died | c. = circa |
| r. = reigned | |

2 IDENTIFIER

IDENTIFIERS are located below the ENTRY HEADING. One-sentence in length, these are used to indicate the subject's nationality and to provide a brief summation of the subject's life and achievements. IDENTIFIERS may include information regarding any of the following: the subject's field; discoveries, advancements, or pioneering efforts made by the subject; the historical landscape in which the subject was of import; controversy that surrounded the subject; major awards won by the subject or the legacy left by the subject for future generations.

FULLER

1 — **Fuller, Margaret (1810-1890).**
Early American writer credited along with the Transcendentalists, and one of the most intellectually gifted American women of the 19th century. Some variations: Sarah Margaret Fuller or Sarah Margaret Fuller Goodenough, or Marchioness Goodenough after her marriage. Note: Sarah Margaret Fuller in Cambridgeport, Massachusetts, on May 25, 1810, died in a shipwreck off New York Harbor on Feb. 28, 1850; older half of Timothy Fuller (1778-1811, a frequent member of the state assembly and U.S. Congress) and Margaret (Clara) Fuller may have been married to her first husband Giovanni Angelo Goodenough in 1847 or 1850; children: one son, Angelo.

2 —

3 —

4 — Taught school in Providence (1817-18), began "conversations" for educated women (1819), was editor of the Dial (1829-41), took passage for George's New York Tribune (1844-46), engaged to Pierpont (1846) as a journalist, covered the Italian republicans and the revolution (1848-49).

5 — Selected writings (London: translation of the correspondence between "Margaret and Elizabeth" and "William von Arnim, 1842; Sermons on the Ladies in 1841 (Boston: Little Brown, 1844); Women in the Nineteenth Century (New York: Twayne Press, 1944); Papers on Education and Art (2 vols., New York: Wiley and Putnam, 1844); Collected Works (1831); Life Without and Life Within (collection of essays and poems, Boston, 1905).

6 — Margaret Fuller was one of the most intellectually gifted American women of the 19th century. Inspired by her father's interests and by the restrictions of her gender in early life, she returned into a superb speaker and writer in her 30s. Her work as a literary critic and historian of the Italian revolution was cut tragically short by her death in a shipwreck when she was only 40.

Let Ulysses drive the bees [cows] home, while Penelope thins piles up the fragrant loaves, they are both well employed. . . . But Penelope is no mere meent for a baker or weaver solely, than Ulysses for a cattle-herd.
—Margaret Fuller

7 — Fuller was the older of nine children, and her ambitious father decided to bring her up as though she were a son. He made her work hard as a difficult educational program while pursuing his own career, first as a lawyer, later as a U.S. Congressional representative, and then as speaker of the Massachusetts Assembly. As a speaker, she began to learn Latin and soon showed prodigious intellectual gifts, devouring Shakespeare and Goethe which still very young and reading all of Virgil, Horace, and Ovid by the time she was eight. The price of this hound learning and a harsh streak in her father's manner was a long series of agonizing night-mirrors, in which she dreamed of being trampled by horses, and of being lost in a lighthouse-keeper's tower. She spent two teenage years in Canton, Massachusetts, at Miss Prescott's boarding school, where her intellectual brilliance amazed the teachers and converted fellow students. Fuller had violent temper tantrums when other students mocked her eccentricities, followed by jeers and accusations of madness when her petty vengeance was discovered. She returned to the family's home in Cambridgeport, near Harvard University, when she was 15. There, she befriended Oliver Wendell Holmes, Sr., William Henry Channing, and Richard Henry Dana, women to be famous men, who were then studying at Harvard, and advanced her education by discussions with such professors as the lawyer Henry Hoopes.

The pleasures of Harvard life ended abruptly when her father decided to return from law and politics to a country farm in 1831. The life did not suit Margaret Fuller, then aged 21, she was forced to teaching her young siblings and looking after the family when her mother became an invalid. Her father's death from cholera two years later made matters worse. Responsible for the entire family, Fuller decided to work in Boston as a teacher and send their money rather than remain tethered to the countryside. She worked at Boston's Mount Vernon School as a Latin and French teacher, earning the father of "Louisa May Alcott, with her intelligence and energy, and taking on extra teaching and translating work to earn money for the family. After a year, Boston's eccentric methods of religious education overwhelmed the children's parents, most of whom abandoned the school and drove it into bankruptcy. Fuller's reputation was spreading, however, and the Green Street School in Providence, Rhode Island, now offered her \$1,000 per year to teach just four hours a day, which was the highest teaching salary offered for a woman up to that time. She accepted and spent her leisure time reading Goethe and translating works of German philosophy. Aware that she was not a female, Fuller worked hard to make writing

866

WOMEN IN WORLD HISTORY

3 PERSONAL PROFILE

The PERSONAL PROFILE follows the IDENTIFIER. PERSONAL PROFILES vary greatly in length and are dependent on information availability. This section is designed to be a catchall for the subject's "vital statistics." Its components are as follows:

Name variations

Includes spelling and form variations, pseudonyms, married names, nicknames, and titles. These are included to assist a researcher in making a more thorough search of the library for further information about the subject.

Pronunciation

Date and place of birth

Date, place, and manner of death

Parents' names and occupations

Spouse's name, date of marriage, and dates of widowhood or divorce

Children's names and birth dates

Because periods in a woman's life may have gone unchronicled, in some cases children's birth dates provide the best available information on the subject's activities during these years.



4 TIMELINE

This section follows the PERSONAL PROFILE. It lists events of major importance in the subject's life with dates of occurrences, in chronological order. Events listed in the TIMELINE may include those that took place in the subject's own life and those that occurred during the historical landscape of her day thus either impacting her life or providing a portrait of the times in which she lived.

5 VITAE

This section follows the TIMELINE or the PERSONAL PROFILE (when no TIMELINE appears). It is a listing of selected career achievements and applies primarily to sports figures and women in the arts. For sports figures, the VITAE is a listing of selected records; for novelists, selected writings; for filmmakers, selected films; for visual artists, selected works; for musicians, selected discography; etc.

6 CORE BIOGRAPHY

The CORE BIOGRAPHY tells the subject's life story with an emphasis on narration rather than critique. In-depth discussions of events in the subject's life unfold primarily in chronological order and are designed to illumine the sub-

ject's character as much as her activities. As available, comprehensive information regarding the subject's family, childhood, adolescence, and adult and senior years are presented alongside a portrayal of the major issues and events of the given era.

7 QUOTATION

A QUOTATION, either by or about the subject, which exemplifies her.

8 ASTERISKS

In the CORE BIOGRAPHY, an ASTERISK is used to indicate the names of women who have their own entries in the series. The ASTERISK appears in front of the woman's name.

9 CROSS REFERENCE: IN MARGIN

Occasionally a woman is mentioned in the CORE BIOGRAPHY whose entry appears as a SIDEBAR in another location. In these cases, a appears before her name pointing toward (i.e., or) a corresponding cross reference in margin. This cross reference is always designed to send the reader to the location of an entry or SIDEBAR about the woman in question.

10 SIDEBAR

SIDEBARS are entries about another woman, or women, who were related in some manner to the main biographical subject. Many women have been included as SIDEBARS rather than as separate entries to help illustrate the inter-relatedness of women's activities and to indicate the cumulative effects of their efforts. SIDEBARS include entries about women who were related by family, occupation, time period, or ideology to the main biographical subject. SIDEBARS approximate the format of main entries, most often including ENTRY HEADING, PERSONAL PROFILE, CORE BIOGRAPHY, SOURCES, SUGGESTED READING, RELATED MEDIA, COLLECTIONS, and BYLINE.

A before a woman's name in the CORE BIOGRAPHY indicates that there is a SIDEBAR about her included within the entry; the direction of the (i.e., or) indicates the direction on the page to which to look for the SIDEBAR. (The same symbol, facing in the opposite direction, also appears before the ENTRY HEADING in the SIDEBAR.)

11 REFERENCES SHELF

This section includes reference materials, both those used in constructing the entry and those to which a researcher can turn for additional information about the biographical subject.

Sources

A list of sources used in the preparation of the entry.

Suggested Reading

A list of sources, not directly used to construct the entry, which contains further information about the subject.

Related Media

A list of related media—including feature films, audio tapes, television and radio programs, and plays—that

were not used in constructing the entry but which contain information by or about the subject.

Collections

A list of collections where materials by or about the subject is located.

12 BYLINE

Most entries in the series have been contributed by historians, women's studies professors, or freelance authors (for complete list, see *Contributors* page). Where applicable, the contributor's title, university affiliation, and location are included in the BYLINE. When contributors have also authored larger works on the biographical subject or a related subject, these titles are also indicated.

13 CROSS REFERENCE: BY VARIANT

Cross references by variant apply only to given names (e.g., Marie). The need for these arose from the prevalent variations in given names around the world. Variants here refer to equivalent forms of like names, such as Louise, Louisa, Luise, Lowyse. Cross references by variant for each applicable given name appear in the alphabetical listing. Under "Louise," for example, a researcher will find a cross reference by variant to Luise and Lowyse. Cross references by variant are also used to point out less similar, regional variations in given names; for example, the Spanish name Isabella is cross-referenced by variant to the English equivalent of Elizabeth. Researchers who are initially unable to find the woman whom they are seeking are encouraged to see the cross reference by variant for different forms of the given name and to pursue their subject accordingly.

14 CROSS REFERENCE: BY TITLE

Because oftentimes a reader may know a royal only by her title and approximate dates (e.g., Duchess of Burgundy), cross references by title are designed to send the reader from the royal's title to her primary name, under which her entry can be found. A reader looking up the Duchess of Burgundy, for example, will find several cross references listed, each pointing to a different Duchess of Burgundy. When more than one woman share the same title as in such cases, the women's life and death dates (or best available dates) are included in the cross references, so that readers may identify the particular Duchess of Burgundy whom they are seeking. In these cases, like titles are listed in ascending order by best available date.

15 CROSS REFERENCE: BY NAME

Due to the large number of name variations for women, cross references are used liberally within the alphabetical listing. The name by which a woman is most commonly known (here called her primary name) is the name under which her entry appears. To make this entry easier to find, many name variations are cross-referenced in the al-



phabetical listing, sending the reader to a primary name under which an entry will be found.

Cross references for women who share the same name contain the subject's birth and death dates (or the best available dates for the subject), so that the reader may identify the particular woman they are seeking. These cross references are listed in ascending order by best available date.

16 FURTHER NOTES ON CROSS REFERENCING

Cross references by name and by title are designed to send the reader to the location of a particular entry. When the entry in question is contained as a SIDEBAR within another main entry, the cross reference indicates the name of the main entry in which the SIDEBAR is contained and, when applicable, the primary name of the SIDEBAR subject. In the first example, the woman in question is the Duchess of Burgundy whose primary name is Michelle Valois, and she can be found as a SIDEBAR within the entry about Isabeau of Bavaria.

Van Rensselaer, Maria Van Cortlandt (1645–c. 1688) [15] 811
 van Schurmann, Anna Maria (1607–1678) [15] 814
 Vaux, Anne (fl. 1605–1635) [15] 843
 Verbruggen, Susanna (c. 1667–1703) [15] 868
 Vercheres, Madeleine de (1678–1747) [15] 868
 Vieregg, Elizabeth Helene [16] 18
 Villedieu, Catherine des Jardins, Mme de (c. 1640–1683) [16] 30
 Villiers, Anne (d. 1688) [16] 36
 Villiers, Barbara (c. 1641–1709) [16] 36
 Villiers, Elizabeth (c. 1657–1733) [16] 40
 Villiers, Frances (c. 1633–1677) [16] 41
 Villiers, Susan [16] 42
 Walsingham, Frances (d. 1631) [16] 173
 Walter, Lucy (c. 1630–1658) [16] 174
 Ward, Mary (1586–1645) [16] 198
 Wardlaw, Elizabeth (1677–1727) [16] 200
 Wentworth, Henrietta Maria (c. 1657–1686) [16] 369
 Wesley, Susanna (1669–1742) [16] 378
 Weston, Elizabeth Jane (1582–1612) [16] 408
 Wetamoo (c. 1650–1676) [16] 409
 Wharton, Anne (1659–1685) [16] 411
 Wilhelmina of Brunswick (1673–1742) [16] 549
 Wilhelmine (1650–1706) [16] 549
 Winthrop, Margaret (c. 1591–1647) [16] 663
 Witchcraft Trials in Salem Village (1692–1693) [16] 668
 Wriothlesly, Elizabeth (d. 1690) [16] 838
 Wroth, Mary (c. 1587–c. 1651) [16] 838
 Zrinska, Ana Katarina (1625–1673) [17] 189
 Zrinyi, Ilona (1643–1703) [17] 189

18th Century

Abington, Frances (1737–1815) [1] 22
 Abrams, Harriett (c. 1758–c. 1822) [1] 24
 Abrantès, Laure d' (1784–1838) [1] 24
 Acland, Lady Harriet (1750–1815) [1] 31
 Adams, Abigail (1744–1818) [1] 37
 Adams, Abigail (1765–1813) [1] 41
 Adams, Hannah (1755–1831) [1] 49
 Adams, Louisa Catherine (1775–1852) [1] 51
 Adams, Susan Boylston (d. 1797) [1] 41
 Adams, Susanna Boylston (1769–1828) [1] 43
 Adelaide (1777–1847) [1] 73
 Adelaide, Madame (1732–1800) [1] 74
 Agnesi, Maria Gaetana (1718–1799) [1] 118
 Agnesi, Maria Teresa (1720–1795) [1] 121
 Aisse (c. 1694–1733) [1] 146
 Albertina of Baden-Durlach (1682–1755) [1] 170
 Albrecht, Sophie (1757–1840) [1] 171
 Albrizzi, Isabella Teotochi, Contessa d' (1770–1836) [1] 175
 Alcoforado, Mariana (1640–1723) [1] 175
 Alexandra Pavlovna (1783–1801) [1] 213
 Allard, Marie (1742–1802) [1] 224
 Almy, Mary Gould (1735–1808) [1] 246
 Alorna, Marquesa de (1750–c. 1839) [1] 251
 Amalie of Hesse-Darmstadt (1754–1832) [1] 254
 Ambler, Mary Cary (fl. 1700s) [1] 259
 Amelia of Anhalt-Dessau (1666–1726) [1] 260
 Amelia Sophia (1711–1786) [3] 387
 Anna Amalia of Prussia (1723–1787) [1] 343
 Anna Amalia of Saxe-Weimar (1739–1807) [1] 343
 Anna Ivanovna (1693–1740) [1] 353
 Anna Leopoldovna (1718–1746) [1] 357
 Anna Petrovna (1757–1758) [3] 530
 Anna Sophia of Denmark (1647–1717) [1] 362
 Anna Victoria of Savoy [1] 362
 Anne (1665–1714) [1] 364
 Anne (1709–1759) [3] 387
 Anne Petrovna (1708–1728) [5] 174
 Anne-Marie d'Bourbon-Orleans (1669–1728) [7] 217
 Antoinette Saxe-Coburg (1779–1824) [1] 406
 Archambault, Mademoiselle (c. 1724–?) [1] 442
 Arnould, Sophie (1740–1802) [1] 492
 Arnstein, Fanny von (1758–1818) [1] 497
 Ashbridge, Elizabeth (1713–1755) [1] 527
 Astell, Mary (1666–1731) [1] 558
 Astor, Sarah Todd (1761–1832) [1] 579
 Aubin, Penelope (c. 1685–1731) [1] 605
 Augusta Guelph (1737–1813) [1] 623
 Augusta Guelph (1768–1840) [1] 623

Augusta Maria of Baden-Baden (1704–1726) [1] 623
 Augusta Maria of Holstein-Gottorp (1649–1728) [1] 623
 Augusta of Brunswick-Wolfenbützel (1764–1788) [1] 624
 Augusta of Reuss-Ebersdorf (1757–1831) [1] 624
 Augusta of Saxe-Gotha (1719–1772) [3] 382
 Aulnoy, Marie Catherine, Countess d' (c. 1650–1705) [1] 626
 Austen, Jane (1775–1817) [1] 638
 Auzou, Pauline Desmarquets (1775–1835) [1] 651
 Azurduy de Padilla, Juana (1781–1862) [1] 665
 Baccelli, Giovanna (c. 1753–1801) [2] 10
 Bach, Anna Magdalena (1701–1760) [2] 11
 Bache, Sarah (1743–1808) [2] 13
 Bailey, Abigail Abbott (1746–1815) [2] 46
 Bailey, Ann (1742–1825) [2] 48
 Baillie, Grizel (1665–1746) [2] 60
 Baillie, Joanna (1762–1851) [2] 61
 Ballard, Martha Moore (1735–1812) [2] 118
 Banks, Sarah Sophia (1744–1818) [2] 136
 Barat, Madeleine Sophie (1779–1865) [2] 145
 Barbauld, Anna Letitia (1743–1825) [2] 147
 Baret, Jeanne (1740–?) [2] 153
 Barry, Ann Street (1734–1801) [2] 186
 Barry, Elizabeth (1658–1713) [2] 186
 Basseporte, Magdalene (?–c. 1780) [3] 418
 Bassi, Laura (1711–1778) [2] 220
 Bastidas, Micaela (1745–1781) [2] 220
 Bateman, Hester (1709–1794) [2] 222
 Bateman, Mary (1768–1809) [2] 223
 Beatrice, Dona (c. 1684–1706) [2] 304
 Becker, Christiane (1778–1797) [2] 342
 Beddingfield, Ann (1742–1763) [2] 344
 Bejart, Geneviève (c. 1622–1775) [2] 365
 Bekker, Elizabeth (1738–1804) [4] 457
 Bellamy, George Anne (1727–1788) [16] 685
 Bendish, Bridget (c. 1650–1726) [4] 215
 Bene, Adriana Gabrieli del (c. 1755–1799) [2] 405
 Bennett, Etheldred (1776–1845) [2] 410
 Benoist, Marie (1768–1826) [2] 420
 Bernard, Catherine (1662–1712) [2] 493
 Berry, Mary (1763–1852) [2] 511
 Billington, Elizabeth (c. 1765/68–1818) [2] 551
 Bingham, Anne Willing (1764–1801) [2] 553
 Blachford, Theodosia (1745–1817) [2] 574
 Blamire, Susanna (1747–1794) [2] 600
 Blanchard, Madeleine Sophie (1778–1819) [2] 606
 Bland, Maria Theresa (1769–1838) [2] 617
 Blandy, Mary (1719–1752) [2] 618
 Blaugdone, Barbara (c. 1609–1705) [2] 623
 Blount, Martha (1690–1762) [2] 658
 Bocanegra, Gertrudis (1765–1817) [2] 672
 Boivin, Marie Anne (1773–1847) [2] 689
 Bonaparte, Alexandrine Joubert (1778–1855) [2] 705
 Bonaparte, Christine (1773–1800) [2] 705
 Bonaparte, Elisa (1777–1820) [2] 706
 Bonaparte, Elizabeth Patterson (1785–1879) [2] 706
 Bonaparte, Julie Clary (1771–1845) [2] 706
 Bonaparte, Letizia (1750–1836) [2] 707
 Bonaparte, Pauline (1780–1825) [2] 710
 Bonney, Anne [13] 123
 Bordoni, Faustina (c. 1700–1781) [2] 767
 Borja, Ana de (c. 1640–1706) [2] 778
 Boscauwen, Fanny (1719–1805) [2] 779
 Bouboulina, Laskarina (1771–1825) [2] 796
 Boufflers, Madeleine-Angelique, Duchesse de (1707–1787) [2] 803
 Boufflers, Marie (1706–1747) [2] 803
 Boufflers-Rouvrel, Marie Charlotte Hippolyte, Countess de (1724–c. 1800) [2] 803
 Bouliar, Marie Geneviève (1762–1825) [2] 813
 Bourgeoys, Marguerite (1620–1700) [2] 819
 Bracegirdle, Anne (1671–1748) [2] 871
 Brant, Molly (c. 1736–1796) [2] 896
 Brooke, Charlotte (1740–1793) [3] 69
 Brooke, Frances (1724–1789) [3] 69
 Brownrigg, Elizabeth (1720–1767) [3] 139
 Brûlon, Angélique (1772–1859) [3] 144
 Brunton, Mary (1778–1818) [3] 148
 Bryant, Mary (1765–?) [3] 155
 Buchan, Elspeth (1738–1791) [3] 167
 Buff, Charlotte (1753–1828) [3] 183
 Bui Thi Xuan (d. 1771) [2] 3

NETHERLANDS

Mia Boissevain (1878–1959) [10] 196
Nienhuys, Janna [11] 800
Oda of Lorraine (fl. mid-1000) [12] 43
Ogive of Luxemburg (d. 1030) [12] 57
Oosterwyck, Maria van (1630–1693) [12] 132
Ouden, Willemijntje den (1918–) [5] 751
Palm, Etta Aelders (1743–1799) [12] 238
Pels, Auguste van (1900–1945) [5] 727
Philippa of Guelders (d. 1547) [12] 553
Philippine of Luxemburg (d. 1311) [12] 559
Richilde (1034–1086) [13] 283
Roland Holst, Henriëtte (1869–1952) [13] 441
Ruysch, Rachel (1664–1750) [13] 622
Schaft, Hannie (1920–1945) [13] 852
Sophia of Württemberg (1818–1877) [14] 601
Sophia of Malines (d. 1329) [14] 600
Sorgdrager, Winnie (1948–) [14] 609
ten Boom, Corrie (1892–1983) [15] 273
Timmer, Marianne (1974–) [15] 477
Timothy, Elizabeth (d. 1757) [15] 478
Tinné, Alexandrine (1839–1869) [15] 489
Van Cortlandt, Annetje Lockermans (c. 1620–after 1665) [15] 786
Van Gennip, Yvonne [15] 802
van Schurmann, Anna Maria (1607–1678) [15] 814
van Stockum, Hilda (b. 1908) [15] 815
Voskuijl, Bep (d. 1983) [5] 725
Wijsmuller-Meijer, Truus (c. 1896–1978) [16] 529
Wilhelmina (1880–1962) [16] 541
Zelle, Margaretha (1876–1917) [17] 129

Neustria

WESTERN PART OF THE KINGDOM OF THE FRANKS

See Austrasia.

See Franks, Kingdom of the.

Nevers

COMMUNE OF NIÈVRE DEPARTMENT IN CENTRAL FRANCE

See France.

New Zealand

INDEPENDENT STATE COMPRISING SEVERAL ISLANDS IN SOUTHWEST PACIFIC OCEAN

DISCOVERED BY TASMAN (1642)

CIRCUMNAVIGATED BY CAPTAIN COOK (1769)

COLONIZED BY NEW ZEALAND COMPANY AND CLAIMED BY BRITISH (1840)

MAORI WARS (1843–1852)

PROVINCIAL GOVERNMENT ABOLISHED (1875)

COLONIAL STATUS TERMINATED (1907)

ADOPTED UNICAMERAL GOVERNMENT (1950)

See also Maori.

Alda, Frances (1879–1952) [1] 189
Allan, Stella (1871–1962) [1] 224
Arnim, Elizabeth von (1866–1941) [1] 489
Ashton-Warner, Sylvia (1908–1984) [1] 541
Batten, Jean Gardner (1909–1982) [2] 245
Bethell, Mary Ursula (1874–1945) [2] 526
Buckman, Rosina (1881–1948) [3] 177
Cameron, Donaldina (1869–1968) [3] 320
Cooper, Whina (1895–1994) [4] 102
Dalrymple, Learmonth White (1827–1906) [4] 290
Davis, Pa Tēpaeru Ariki (1923–1990) [4] 396
Frame, Janet (1924–) [5] 707
Hall, Cara Vincent (1922–) [16] 739
Halliday, Margaret (1956–) [6] 706
Hammond, Joan (1912–) [6] 745
Hodgkins, Frances (1869–1947) [7] 369
Howard, Mabel (1893–1972) [7] 515
James, Florence (b. 1904) [5] 743
Jamieson, Penny [8] 83
Lockwood, Annea F. (1939–) [9] 586
Mansfield, Katherine (1888–1923) [10] 187
Mitchell, Juliet (1940–) [11] 193
Park, Ruth (c. 1923–) [12] 313
Sheppard, Kate (1847–1934) [14] 251
Tizard, Catherine (1931–) [15] 498
Wilkinson, Iris (1906–1939) [16] 553

Nicaea

EMPIRE IN ASIA MINOR (13TH C.)

See Asia Minor.

Nicaragua

REPUBLIC IN CENTRAL AMERICA

COAST DISCOVERED BY COLUMBUS 1502

PART OF CAPTAIN-GENERALCY OF GUATEMALA

DECLARED INDEPENDENCE FROM SPAIN (1821)

PART OF UNITED PROVINCES OF CENTRAL AMERICA (1823–1838)

Alegria, Claribel (1924–) [1] 192
Arafz, Blanca [1] 581
Astorga, Nora (1949–1988) [1] 579
Chamorro, Violeta (1929–) [3] 603
Tellez, Dora Maria (1957–) [15] 266
Zamora, Daisy (1950–) [17] 110

Nigeria

REPUBLIC IN WEST AFRICA

EXPLORED BY EUROPEANS (18TH–19TH C.)

LAGOS CEDED TO BRITAIN BY NATIVE KING (1861)

ADMINISTERED BY SIERRA LEONE (1861–1874)

ADMINISTERED BY GOLD COAST COLONY (1874)

RECONSTITUTED AS COLONY AND PROTECTORATE OF LAGOS (1886)

FORMED INTO PROTECTORATES OF NORTHERN AND SOUTHERN NIGERIA (1899)

BECAME COLONY AND PROTECTORATE OF NIGERIA (1914)

ACHIEVED INDEPENDENCE (1960)

Abayomi, Oyinkansola (1897–1990) [1] 8
Amina (c. 1533–c. 1598) [1] 268
Awolowo, Hannah (1915–) [1] 653
Ighodaro, Irene (1916–1995) [7] 653
Inyama, Rosemary (1903–) [7] 680
Nwapa, Flora (1931–1993) [11] 909
Nzimiro, Mary (1898–1993) [11] 916
Odozi Obodo, Madam (1909–1995) [12] 55
Okwei of Osomari (1872–1943) [12] 80
Ransome-Kuti, Funmilayo (1900–1978) [13] 95
Turunku Bakwa (fl. 1530s) [15] 670

Nivelles

COMMUNE IN BRABANT PROVINCE OF BELGIUM

See Belgium.

Norfolk

COUNTY IN EASTERN ENGLAND

See England.

Normandy

HISTORIC REGION IN NORTHWESTERN FRANCE

PART OF LUGDUNENSIS UNDER ROMANS

PART OF KINGDOM OF NEUSTRIA AFTER FRANKISH INVASIONS

INVADDED BY NORSEMEN (9TH C.)

ESTABLISHED AS A FRENCH DUCHY (10TH C.)

UNITED WITH ENGLAND (11TH C.)

CONQUERED BY THE FRENCH (1204)

CONQUERED BY THE ENGLISH (1417)

CONQUERED BY THE FRENCH (1450)

See also England.

See also France.

Adela of Blois (1062–c. 1137) [1] 72
Adelaide of Montserrat (fl. 1100) [1] 78
Adele of Normandy (c. 917–c. 962) [1] 81
Adelicia (1029–1090) [1] 81
Alice of Normandy (fl. 1017–1037) [1] 220
Corday, Charlotte (1768–1793) [4] 113
Emma of Normandy (c. 985–1052) [5] 213
Emma of Paris (d. 968) [5] 218
Gisela Martel (d. 919) [6] 263
Gunhild (c. 1020–1038) [6] 628
Gunnor of Denmark (d. 1031) [6] 631
Judith of Rennes (c. 982–1018) [8] 371
Judith of Normandy (c. 1054–after 1086) [8] 371
Papia of Envermeu (fl. 1020) [12] 304
Poppa of Normandy (fl. 880) [12] 714
Sybil of Conversano (d. 1103) [15] 74

Northumberland

COUNTY IN NORTHERN ENGLAND

See England.

Northumbria

ANGLO-SAXON KINGDOM OF BRITAIN

LEADING KINGDOM OF THE ANGLO-SAXON HEPTARCHY (7TH C.)

SUBJUGATED BY MERCA

SUBJUGATED BY CELTIC MISSIONARIES

SOUTHERN PART RULED BY DANES (9TH C.)

ANNEXED TO WESSEX (10TH C.)

See Denmark.

See England.

Norway

KINGDOM IN NORTHWESTERN EUROPE

COLONIZED ISLANDS OFF SCOTLAND AND IRELAND, ICELAND, AND GREENLAND (9TH C.)
 INVADED ENGLAND (1066)
 RULED BY DENMARK (14TH C.)
 CEDED BY DENMARK TO SWEDEN (1814)
 DISSOLVED UNION WITH SWEDEN (1905)

Andersen, Astrid Hjertenaes (1915–1985) [1] 278
 Anker, Nini Roll (1873–1942) [1] 342
 Anna Catherina of Brandenburg (1575–1612) [1] 344
 Anna of Denmark (1532–1585) [1] 360
 Arnesen, Liv (1954—) [1] 484
 Asa (c. 800–c. 850) [1] 525
 Backer, Harriet (1845–1932) [2] 18
 Backer-Grondahl, Agathe (1847–1907) [2] 20
 Begga of Egremont (fl. 7th c.) [2] 356
 Blanche of Namur (d. 1363) [2] 614
 Bonnevie, Kristine (1872–1948) [2] 736
 Bonnevie, Margarete Ottilie (1884–1970) [2] 736
 Bosse, Harriet (1878–1961) [2] 783
 Bruce, Isabel (c. 1278–1358) [3] 140
 Bruntland, Gro Harlem (1939—) [3] 147
 Collett, Camilla (1813–1895) [4] 19
 Dorothea of Brandenburg (1430–1495) [4] 724
 Dorothea of Saxe-Lauenburg (1511–1571) [4] 724
 Elfgifu of Northampton (c. 1000–1044) [5] 116
 Elisabeth of Habsburg (1501–1526) [16] 606
 Elizabeth of Kiev (fl. 1045) [5] 166
 Engelbretsdatter, Dorothe (1634–1716) [5] 225
 Euphemia of Rugen (d. 1312) [5] 314
 Flagstad, Kirsten (1895–1962) [5] 590
 Frederica Amalie (1649–1704) [5] 761
 Frithpoll, Margaret (d. 1130) [5] 800
 Gleditsch, Ellen (1879–1968) [6] 292
 Henie, Sonja (1912–1969) [7] 201
 Holter, Harriet (1922—) [7] 436
 Inga (fl. 1204) [7] 666
 Ingeborg (c. 1300–c. 1360) [7] 667
 Ingeborg of Denmark (d. 1287) [7] 667
 Ingigerd Haraldsdottir (fl. 1075) [7] 669
 Ingrid (fl. 1067) [7] 669
 Ingstad, Anne-Stine (c. 1918–1997) [7] 672
 Kanga (fl. 1220) [8] 439
 Kielland, Kitty L. (1843–1914) [2] 18
 Kittelsen, Grete Prytz (1917—) [8] 702
 Kolstad, Eva (1918–1998) [8] 770
 Kristiansen, Ingrid (1956—) [8] 814
 Krog, Gina (1847–1916) [8] 815
 Lorentzen, Ingeborg (b. 1957) [9] 670
 Lorentzen, Ragnhild (b. 1968) [9] 670
 Louise of England (1724–1751) [9] 683
 Louise of Mecklenburg-Gustrow (1667–1721) [9] 686
 Löwenstein, Helga Maria zu (1910—) [9] 728
 Mallory, Molla (1892–1959) [10] 134
 Margaret (d. 1209) [10] 228
 Margaret (d. 1270) [10] 228
 Margaret of Norway (1261–1283) [10] 271
 Maria Juliana of Brunswick (1729–1796) [3] 383
 Martha de Freitas (1958—) [10] 463
 Martha of Sweden (1901–1954) [10] 463
 Maud (1869–1938) [10] 636
 Nissen, Erika (1845–1903) [11] 825
 Nissen, Greta (1906–1988) [11] 825
 Oldenburg, Astrid (1932—) [12] 84
 Oldenburg, Martha (1971—) [12] 85
 Oldenburg, Ragnhild (1930—) [12] 85
 Ottesen-Jensen, Elise (1886–1973) [12] 191
 Philippa (1394–1430) [12] 552
 Przybyszewska, Dagny Juel (1867–1901) [12] 830
 Reventlow, Anne Sophie (1693–1743) [13] 224
 Richiza (fl. 1251) [13] 284
 Sandel, Cora (1880–1974) [13] 765
 Skram, Amalie (1846–1905) [14] 409
 Sonja (1937—) [14] 576
 Sophia of Bayreuth (1700–1770) [14] 597
 Sophia of Mecklenburg (1557–1631) [1] 385
 Sophia of Pomerania (1498–1568) [14] 600
 Thora (fl. 1100s) [15] 423
 Thora Johnsdottir (fl. 1000s) [15] 423
 Thoresen, Cecilie (1858–1911) [15] 424
 Thyra of Denmark (d. 1000) [15] 446
 Ullmann, Liv (1939—) [15] 718
 Undset, Sigrid (1882–1949) [15] 731
 Vaa, Aslaug (1889–1965) [15] 765
 Vesaa, Halldis Moren (1907–1995) [15] 885

Vieregg, Elizabeth Helene [16] 18
 Waitz, Grete (1953—) [16] 110
 Zorina, Vera (1917—) [17] 187

Numidia

ANCIENT COUNTRY IN NORTH AFRICA
 BECAME ROMAN PROVINCE (46 BCE)
 LATER BECAME PART OF MAURETANIA
 FLOURISHED UNTIL INVASION BY VANDALS (428 CE)

Cleopatra V Selene (c. 40 BCE–?) [3] 822

Oldenburg

FORMER GERMAN STATE
See Germany.

Omaha

NATIVE NORTH AMERICAN GREAT PLAINS INDIGENOUS GROUP

La Flesche, Susan (1865–1915) [9] 38
 La Flesche, Susette (1854–1902) [9] 40

Orange

CITY IN VAUCLUSE DEPARTMENT IN SOUTHEASTERN FRANCE
 GAVE NAME TO DUTCH PRINCES OF ORANGE
 RULED BY HOUSE OF NASSAU
 PASSED TO PRINCES OF ORANGE-NASSAU (1530)
 ACQUIRED BY FRANCE
 NOW THE ROYAL LINE OF THE NETHERLANDS

See France.
See Germany.
See Netherlands.

Orkney

REGION IN NORTHERN SCOTLAND
See Scotland.

Orléans

COMMUNE OF LOIRET DEPARTMENT IN NORTHERN CENTRAL FRANCE
 CONQUERED BY CAESAR (52 BCE)
 MAJOR CULTURAL CENTER IN EARLY MIDDLE AGES
 CENTER OF A ROYAL DUCHY (1344)
See France.

Osage

NATIVE NORTH AMERICAN GREAT PLAINS INDIGENOUS GROUP

Tallchief, Maria (1925—) [15] 119
 Tallchief, Marjorie (1927—) [15] 124

Ottoman Empire

ESTABLISHED BY TURKS FROM CENTRAL ASIA (13TH C.)
 INCLUDED BALKAN REGION AND EGYPT (15TH C.)
 TOOK WESTERN ASIAN COUNTRIES AND EUROPEAN TERRITORY OF HOLY ROMAN EMPIRE (16TH C.)
 WARRED WITH POLAND, AUSTRIA, AND RUSSIA (17TH–18TH C.)
 EXPELLED FROM HUNGARY AND NORTHERN SHORES OF BLACK SEA (19TH C.)
 COMPLETELY DISSOLVED (1923)
See Turkey.

Oxford

BOROUGH IN OXFORDSHIRE IN CENTRAL ENGLAND
See England.

Padua

COMMUNE OF PADOVA PROVINCE IN NORTHEASTERN ITALY
See Italy.

Paiute

NATIVE NORTH AMERICAN GREAT BASIN INDIGENOUS GROUP

Winnemucca, Sarah (1844–1891) [16] 651

Pakistan

REPUBLIC IN SOUTHERN ASIA
 ESTABLISHED (1947)
 COMPRISES PROVINCES OF BALUCHISTAN, NORTH-WEST FRONTIER, PUNJAB, AND SIND
 CLASHED WITH INDIA OVER KASHMIR (1947–1949)
 BECAME A REPUBLIC (1956)

Bhutto, Benazir (1953—) [2] 535
 Bhutto, Nusrat (1929—) [2] 538
 Jinnah, Fatima (1893–1967) [8] 176
 Khan, Begum Liaquat Ali (1905–1990) [8] 633

Palatinate

HISTORIC REGION OF WESTERN GERMANY
 UNDER JURISDICTION OF COUNTS PALATINE WHO BECAME ELECTORS OF HOLY ROMAN EMPIRE
 (14TH C.)
See Germany.

MIDWIFE

Midwife

Agnodice (fl. 4th c. BCE) [1] 122
Ballard, Martha Moore (1735–1812) [2] 118
Boivin, Marie Anne (1773–1847) [2] 689
Bourgeois, Louise (1563–1636) [2] 816
Breckinridge, Mary (1881–1965) [2] 916
Brownrigg, Elizabeth (1720–1767) [3] 139
Burgess, Renate (1910–1988) [3] 211
Catchpole, Margaret (1762–1819) [3] 513
Darragh, Lydia Barrington (1729–1789) [4] 323
Darton, Patience (1911–1996) [4] 327
Du Coudray, Angélique (1712–1789) [4] 804
Figner, Vera (1852–1942) [5] 520
Fowler, Lydia Folger (1822–1879) [5] 699
Héricourt, Jenny Poinsard d' (1809–1875) [7] 252
Hersende of France (fl. 1250) [7] 270
Hutchinson, Anne (1591–1643) [7] 600
Kéita, Aoua (1912–1979) [8] 499
Lais (fl. 1st c. BCE) [9] 52
Martin, Mother Mary (1892–1975) [10] 475
Mason, Biddy (1818–1891) [10] 592
Osburn, Lucy (1835–1891) [12] 168
Paget, Rosalind (1855–1948) [12] 226
Pérez, Eulalia Arrila de (c. 1773–c. 1878) [12] 488
Schmahl, Jeanne (1846–1916) [13] 879
Trotula (c. 1040s–1097) [15] 592
Van Blarcom, Carolyn (1879–1960) [15] 782
Voilquin, Suzanne (1801–1877) [16] 58
Wattleton, Faye (1943–) [16] 263
Willums, Sigbrit (fl. 1507–1523) [16] 605
Zakrzewska, Marie (1829–1902) [17] 107

Military engineer

Tereshkova, Valentina (1937–) [15] 294

Military leader

Aldrude (fl. 1172) [1] 192
Almeida, Brites de (fl. 1385) [1] 245
Ambree, Mary (fl. 1584) [1] 259
André, Valerie (1922–) [1] 315
Azurduy de Padilla, Juana (1781–1862) [1] 665
Botchkareva, Maria (1889–?) [2] 790
Bouboulina, Laskarina (1771–1825) [2] 796
Brownell, Kady (b. 1842) [3] 134
Brûlon, Angélique (1772–1859) [3] 144
Bui Thi Xuan (d. 1771) [2] 3
Catherine de Clermont (fl. 16th c.) [3] 533
Cloelia (c. 508 BCE) [3] 851
Constance de Cezelli (d. 1617) [4] 72
Davis, Dorothy Hilliard (1917–1994) [4] 391
Durova, Nadezhda (1783–1866) [4] 901
Erauso, Catalina de (1592–1635) [5] 241
Flikke, Julia Otteson (b. 1879?) [2] 617
Fu Hao (fl. 1040 BCE) [5] 807
Furse, Katharine (1875–1952) [5] 831
Gambara, Veronica (1485–1550) [6] 36
Hetha (fl. 10th c.) [7] 279
Hobby, Oveta Culp (1905–1995) [7] 341
Ho'jo Masako (1157–1225) [7] 386
Holm, Jeanne (1921–) [7] 423
Hopper, Grace Murray (1906–1992) [7] 466
Horton, Mildred McAfee (1900–1994) [7] 497
Isabelle of Lorraine (1410–1453) [7] 737
Jacqueline of Hainault (1401–1436) [8] 53
Jeanne des Armoises (fl. 1438) [8] 108
Jingu' (c. 201–269) [8] 174
Joan of Arc (c. 1412–1431) [8] 185
Kuczinski, Ruth (1907–2000) [8] 843
Longabarba, Bona (fl. 15th c.) [9] 620
Margaret of Attenduli (1375–?) [10] 258
Marzia (fl. 1357) [10] 576
Mathews, Vera Laughton (1888–1959) [10] 606
May, Geraldine (1895–1997) [10] 656
Nur Jahan (1577–1645) [11] 900
Read, Deborah (1707–1774) [2] 13
Rodiani, Onorata (d. 1452) [13] 394
Stimson, Julia (1881–1948) [14] 826
Stratton, Dorothy (b. 1899) [14] 876
Streeter, Ruth Cheney (1895–1990) [14] 888
Tamara (1160–1212) [15] 144
Towle, Katherine (1898–1986) [15] 532
Valasca (fl. 738) [15] 774
Wa Shi (1498–1560) [16] 228
Waddy, Harriet (1904–1999) [16] 97
Weed, Ethel (1906–1975) [16] 303

Military nurse

See *Combat nurse*.

Military strategist

Nur Jahan (1577–1645) [11] 900
Thusnelda (fl. 1st c. CE) [15] 445

Milliner

Bagley, Sarah (b. 1806) [2] 39
Carnegie, Hattie (1886–1956) [3] 376
Chanel, Coco (1883–1971) [3] 610
Demorest, Ellen Curtis (1824–1898) [4] 500
Duniway, Abigail Scott (1834–1915) [4] 857
Edmonds, Emma (1841–1898) [5] 55
Evans, Edith (1888–1976) [5] 323
Hyde, Ida (1857–1945) [7] 625
Ihrer, Emma (1857–1911) [7] 654
Manley, Effa (1900–1981) [10] 156
Mansfield, Arabella (1846–1911) [10] 184
McCracken, Mary Ann (1770–1866) [10] 729
McMein, Neysa (1888–1949) [10] 785
Miranda, Carmen (1909–1955) [11] 162
Tailleferre, Germaine (1892–1983) [15] 110
Way, Amanda M. (1828–1914) [16] 268

Millworker

Cochran, Jacqueline (c. 1910–1980) [3] 876
Conboy, Sara McLaughlin (1870–1928) [4] 61
Cope, Mother Marianne (1838–1918) [4] 106
Corrigan, Mairead (b. 1944) [16] 570
Emhart, Maria (1901–1981) [5] 206
Farley, Harriet (c. 1813–1907) [5] 381
Fields, Gracie (1898–1979) [5] 510
Knight, Margaret E. (1838–1914) [7] 673
Larcom, Lucy (1824–1893) [9] 147
Lee, Ann (1736–1784) [9] 274
Murphy, Lizzie (1894–1964) [11] 561
Robinson, Harriet Hanson (1825–1911) [13] 352
Van Vorst, Marie Louise (1867–1936) [15] 816

Mime

Colette (1873–1954) [4] 11
Enters, Angna (1907–1989) [5] 229
Genée, Adeline (1878–1970) [6] 143
Kshesinskaia, Matilda (1872–1971) [8] 834
Lopez, Encarnación (1898–1945) [9] 647
Masina, Giulietta (1920–1994) [10] 586
Nielsen, Asta (1881–1972) [11] 798
Picon, Molly (1898–1992) [12] 596
Regina, Elis (1945–1982) [13] 159
Turner, Florence E. (c. 1888–1946) [15] 655
Ulanova, Galina (1910–1998) [15] 708

Miniaturist

Beale, Mary (1632–1699) [2] 293
Capet, Gabrielle (1761–1817) [3] 356
Carriera, Rosalba (1675–1757) [3] 416
Donatella (fl. 1271) [4] 706
Edwards, Henrietta Muir (1849–1933) [5] 62
Firenze, Francesca da (fl. 15th c.) [5] 538
Fragonard, Marie Anne (1745–c. 1823) [5] 706
Fuller, Lucia Fairchild (1870–1224) [2] 31
Goodridge, Sarah (1788–1853) [6] 379
Hall, Anne (1792–1863) [6] 695
Herbelin, Jeanne Mathilde (1820–1904) [7] 250
Landseer, Jessica (1810–1880) [9] 103
Peale, Sarah Miriam (1800–1885) [12] 427
Peale, Margaretta Angelica (1795–1882) [12] 427
Peale, Anna Claypoole (1791–1878) [12] 427
Teerlinc, Levina (c. 1520–1576) [15] 256
Vandamm, Florence (1883–1966) [15] 787

Mining engineer

Hahn, Emily (1905–1997)
Richards, Ellen Swallow (1842–1911) [13] 261

Minister

See *Clergy*.
See *Government official*.

Missionary

Aylward, Gladys (1902–1970) [1] 657
Bailey, Hannah Johnston (1839–1923) [2] 50
Bedell, Harriet M. (1875–1969) [2] 345
Bell, Laura (1829–1894) [2] 375
Berthgyth (fl. 8th c.) [2] 514
Bethune, Mary McLeod (1875–1955) [2] 527
Bickerdyke, Mary Ann (1817–1901) [2] 542
Bingham, Sybil Moseley (1792–1848) [8] 406

Bonney, Mary Lucinda (1816–1900) [2] 737
 Booth-Tucker, Emma Moss (1860–1903) [2] 745
 Cable, Mildred (1878–1952) [3] 272
 Cameron, Donaldina (1869–1968) [3] 320
 Carvajal, Luisa de (1568–1614) [3] 466
 Cope, Mother Marianne (1838–1918) [4] 106
 Coppin, Fanny Jackson (1837–1913) [4] 110
 Dean, Jennie (1852–1913) [4] 418
 Doremus, Sarah Platt (1802–1877) [4] 716
 Dryburgh, Margaret (1890–1945) [16] 735
 Duchesne, Rose Philippine (1769–1852) [4] 802
 French, Evangeline (1869–1960) [3] 272
 French, Francesca (1871–1960) [3] 272
 Hobhouse, Emily (1860–1926) [7] 347
 Judson, Ann Hasseltine (1789–1826) [8] 371
 Judson, Sarah Boardman (1803–1845) [8] 373
 Krüdener, Julie de (1764–1824) [8] 818
 Lee, Ann (1736–1784) [9] 274
 Lioba (700–779) [9] 526
 Livingstone, Mary Moffatt (1820–1862) [9] 575
 Mance, Jeanne (1606–1673) [10] 140
 Martin, Mother Mary (1892–1975) [10] 475
 Moffatt, Mary Smith (1795–1870) [11] 261
 Montgomery, Helen Barrett (1861–1934) [11] 337
 Moon, Lottie (1840–1912) [11] 364
 Nagle, Nano (1718–1784) [11] 600
 Newell, Harriet Atwood (1793–1812) [11] 735
 Newman, Angelia L. (1837–1910) [11] 736
 Patrick, Mary Mills (1850–1940) [12] 376
 Peabody, Lucy (1861–1949) [12] 425
 Priscilla (fl. 1st c.) [12] 821
 Rask, Gertrud (fl. 1721) [13] 99
 Reed, Mary (1854–1943) [13] 153
 Schuyler, Philippa Duke (1931–1967) [14] 20
 Scudder, Ida (1870–1960) [14] 52
 Slessor, Mary (1848–1915) [14] 419
 Smith, Amanda Berry (1837–1915) [14] 446
 Soule, Caroline White (1824–1903) [14] 615
 Spalding, Eliza (1807–1851) [16] 471
 Stockton, Betsey (c. 1798–1865) [14] 831
 Swain, Clara A. (1834–1910) [15] 54
 Teresa, Mother (1910–1997) [15] 282
 Thoburn, Isabella (1840–1901) [15] 384
 Thurston, Lucy (1795–1876) [15] 443
 Thurston, Matilda (1875–1958) [15] 444
 Tucker, Charlotte Maria (1821–1893) [15] 642
 Vincent, Mother (1819–1892) [16] 43
 Von Trapp, Maria (1905–1987) [16] 77
 Walpurgis (c. 710–777) [16] 168
 Whitman, Narcissa (1808–1847) [16] 468
 Wilson, Margaret Bush (1919—) [16] 628
 Wood, Mary Elizabeth (1861–1931) [16] 752
 Wright, Helena (1887–1982) [16] 819
 Wright, Laura Maria (1809–1886) [16] 823

Mistress

See Paramour.

Model

Arletty (1898–1992) [1] 465
 Brooks, Romaine (1874–1970) [3] 83
 Collier, Constance (1878–1955) [4] 26
 del Giocondo, Lisa (1474–?) [4] 480
 Dove, Billie (1900–1997) [4] 744
 Eluard, Nusch (1906–1946) [1] 103
 Emmons, Chansonetta Stanley (1858–1937) [5] 219
 Fenwick, Millicent (1910–1992) [5] 458
 Flöge, Emilie (1874–1952) [5] 635
 Ford, Betty (b. 1918) [5] 671
 Gibson, Irene Langhorne (1873–1956) [1] 575
 Gonzalès, Eva (1849–1883) [6] 366
 Goulue, La (1869–1929) [6] 423
 Leslie, Lisa (1972—) [9] 408
 Maar, Dora (1907–1997) [10] 1
 MacDonald, Jeanette (1903–1965) [10] 29
 McNamara, Maggie (1928–1978) [10] 789
 Merkel, Una (1903–1986) [11] 58
 Miller, Lee (1907–1977) [11] 128
 Montesi, Wilma (1932–1953) [11] 316
 Nesbit, Evelyn (1884–1967) [11] 705
 Nin, Anais (1903–1977) [11] 819
 Novak, Kim (1933—) [11] 891
 Olivier, Fernande (1884–1966) [12] 98
 Parker, Suzy (1932—) [12] 335
 Phryne (c. 365–c. 295 BCE) [12] 574
 Quirot, Ana (1963—) [12] 876
 Rhys, Jean (1890–1979) [13] 240
 Sert, Misia (1872–1950) [14] 120
 Shrimpton, Jean (1942—) [14] 287
 Siddal, Elizabeth (1829–1862) [14] 296

Simon, Simone (1910—) [14] 352
 Sims, Naomi (1948—) [14] 362
 Twiggy (1946—) [15] 681
 Valadon, Suzanne (1865–1938) [15] 769
 Vespucci, Simonetta (d. 1476) [15] 887
 Wright, Patience Lovell (1725–1786) [16] 832

Moneylender

See also Banker/financier.

Adasse (fl. 1348) [1] 66

Mosaic artist

Hermes, Gertrude (1901–1983) [7] 255
 Hone, Evie (1894–1955) [7] 441
 Lundeborg, Helen (1908–1999) [9] 789
 Oakley, Violet (1874–1961) [12] 7
 Rhind, Ethel (fl. early 20th c.) [13] 236

Motorcyclist

Halliday, Margaret (1956—) [6] 706
 O'Neil, Kitty (1947—) [12] 121

Mountaineer

Bell, Gertrude (1868–1926) [2] 370
 Benham, Gertrude (fl. 1909) [2] 410
 Blum, Arlene (1945—) [2] 659
 Boulaz, Loulou (1912—) [2] 812
 Brooks, Matilda M. [3] 83
 Carrel, Felicite (fl. 1860s) [3] 410
 d'Angeville, Henriette (1795–1871) [4] 301
 de Gaulle, Yvonne (1900–1979) [4] 444
 Geiringer, Hilda (1893–1973) [6] 126
 Hargreaves, Alison (1962–1995) [6] 788
 Holmes, Julia Archibald (1838–1887) [7] 428
 Keen, Dora (b. 1871) [8] 496
 Kelly, Emily "Pat" (?–1922) [8] 525
 Kogan, Claude (1919–1959) [8] 749
 Le Blond, Elizabeth (1861–1934) [9] 262
 Lehmann, Inge (1888–1993) [9] 320
 Lindner, Herta (1920–1943) [9] 521
 MacInnes, Helen (1907–1985) [10] 40
 Moffat, Gwen (1924—) [11] 261
 Morin, Nea (1906–1986) [11] 446
 O'Brien, Miriam (1898–1976) [12] 20
 Paradis, Marie (fl. 1808) [4] 301
 Peck, Annie Smith (1850–1935) [12] 443
 Petherick, Mary (fl. 1887) [12] 528
 Pigeon, Anna (fl. 1860s) [12] 601
 Pigeon, Ellen (fl. 1860s) [12] 601
 Pilley, Dorothy (1893–1986) [12] 603
 Richardson, Katy (1864–1927) [13] 282
 Rutkiewicz, Wanda (1943—) [13] 620
 Tabei, Junko (1939—) [15] 94
 Vaucher, Yvette (1929—) [15] 837
 Walker, Lucy (1836–1916) [16] 141
 Workman, Fanny (1859–1925) [16] 805

Movement founder

Abaijah, Josephine (1942—) [1] 4
 Angela of Brescia (1474–1540) [1] 328
 Balabanoff, Angelica (1878–1965) [2] 91
 Ben Zvi, Rachel Yanait (1886–1979) [2] 435
 Dalrymple, Learmonth White (1827–1906) [4] 290
 David, Caroline Edgeworth (1856–1951) [4] 346
 Dennett, Mary Ware (1872–1947) [4] 516
 Dransfeld, Hedwig (1871–1925) [4] 751
 Li Qingzhao (1083–c. 1151) [9] 529
 Low, Juliette Gordon (1860–1927) [9] 714
 Saunders, Cicely (1918—) [13] 823

Muralist

Barker, Cicely Mary (1895–1973) [2] 154
 Cassatt, Mary (1844–1926) [3] 488
 Delaunay, Sonia (1885–1979) [4] 468
 Goldthwaite, Anne Wilson (1869–1944) [6] 343
 Greenwood, Marion (1909–1980) [6] 515
 Krasner, Lee (1908–1984) [8] 808
 Low, Mary Fairchild (1858–1946) [9] 720
 Magafan, Ethel (1916–1993) [10] 79
 Magafan, Jenne (1916–1952) [10] 79
 Oakley, Violet (1874–1961) [12] 7
 Pankhurst, Sylvia (1882–1960) [12] 288
 Perkins, Lucy Fitch (1865–1937) [12] 496
 Shore, Henrietta (1880–1963) [14] 283
 Smith, Jessie Willcox (1863–1935) [14] 471
 Spencer, Lilly Martin (1822–1902) [14] 639

- Favart, Marie (1727–1772)** [5] **436**
Favart, Marie (b. 1833) [5] **436**
 Faversham, Will [9] 307
 Favier, Jean-Louis [4] 788
 Favorsky, Vladimir [14] 357
 Favre, Genevieve [10] 428
 Favre, Jules [5] 437; [10] 427; [11] 98
Favre, Julie Velten (1834–1896) [5] **436–437**
 Faw, William [13] 148
 Fawcett, Henry [1] 286; [5] 438
 Fawcett, John [15] 891
Fawcett, Joy (1968—)
See Soccer: Women's World Cup, 1999. [14] **522–534**
Fawcett, Millicent Garrett (1847–1929) [1] 284; [2] 426; [3] 873; [5] **437–443**; [10] 251; [12] 282; [14] 635, 867
 Fawcett, Philippa [5] 440
 Fawzia, Princess [12] 230–231
Fay, Amy (1844–1928) [5] **443**; [13] 732
 Fay, Charlotte Emily (Hopkins) (1817–1856) [5] 443
 Fay, Frank [1] 556; [6] 124; [7] 552; [8] 89; [11] 416; [14] 275, 716
 Fay, Harriet Howard [6] 227
 Fay, Larry [6] 615
 Fay, Marion [12] 432
 Fay, Mary [11] 423
 Fay, Patrick John [11] 423
 Fay, Willie [7] 492; [14] 275
Faye, Alice (1912–1998) [4] 182, 869; [5] **443–446**; [6] 426, 458; [7] 76; [9] 131; [11] 61, 164; [13] 49
 Faye, Leon [8] 640
 Fayed, Mohammed al- [4] 599
 Fayed, Emad "Dodi" al- [4] 599
 Fayette, Aimée de la [10] 250
 Fayette, Madame de La (1634–1693).
See La Fayette, Marie-Madeleine de.
 Fazenda, Louise [1] 573
 Fazl [1] 8
 Fazl, Abul [4] 894
 Fé, Maria da [13] 398
 Fearn, John [14] 250
 Fearn, Oliver [6] 642
 Feather, Leonard [2] 54; [7] 398; [9] 300; [10] 791; [15] 840; [16] 232
 Featherstonhaugh, Harry [6] 736
 Feber, Kenneth [9] 249
 Febo, Francisco [5] 106; [8] 353
 Fébus, Gaston [16] 742
 Fechter, Charles Albert [9] 265
 Fedak, Sari [4] 330
Fedele, Cassandra Fidelis (1465–1558) [5] **446**
 Feder, Jerry [8] 712
 Federico of Mantua [5] 270
 Federn, Paul [7] 544
 Federspiel, Birgitte [1] 618
 Fedorova, Alexandra [1] 247
 Fedorovitch, Sophie [5] 496
 Fegelein, Gretl Braun [2] 904
 Fegelein, Hermann [2] 906
 Fehr, Margarethe von [8] 268
 Feiffer, Judy [1] 335
 Feiffer, Jules [1] 335
 Feiger, Lucie [17] 171
 Feigner, Vera (1852–1942).
See Figner, Vera.
 Feijóo, Eliseo [1] 252
 Feijóo y Montenegro, Benito Jerónimo (1676–1764) [15] 916
 Feilding, Robert [16] 40
 Fellitzen, Urban von [8] 628
 Feinberg, Avshalom [1] 2
 Feinberg, Leslie [1] 439
 Feininger, Lyonel [12] 263
 Feinman, Dinah [1] 85
 Feinstein, Dianne [17] 54
 Feinstein, Elaine [8] 82
 Feinstein, John [6] 92
 Feinstein, Marvin [1] 307
 Feist, Gotthard [7] 445
 Feist, Margo (b. 1927).
See Honecker, Margot. [2] 262
 Feit, René [15] 852
 Feitelson, Lorsa [9] 790
 Feizi, Kara [11] 584
 Feklisov, Alexander [13] 490
 Fel, Antoine [5] 447
Fel, Marie (1713–1794) [1] 493; [5] **447**
 Feld, Eliot [6] 523
 Feld, Hans [5] 86
 Feld, Naomi [6] 208
 Feld, Rose [5] 561
 Feldblum, Leah [17] 172
 Feldman, Charles [4] 867; [12] 223
 Feldman, Marty [8] 420
 Feldman, Rose Maisel [12] 730
 Feldshuh, Tovah [4] 195; [13] 891
 Felicia.
Variant of Felicitas.
 Felicie, Jacoba or Jacqueline (fl. 1322).
See de Almania, Jacqueline Felicie.
Felicitas or Felicitas of Carthage (d. 203 CE).
See joint entry under Perpetua and Felicitas. [12] **511–512**
Felicitas of Rome (d. 162?) [5] **447**
 Felicity.
Variant of Felicitas.
 Felious, Zadock [12] 52
 Félix, Elizabeth (1821–1858).
See Rachel.
 Félix, Jacques [13] 7
Félix, Lia (b. 1830).
See Rachel for sidebar. [13] **8**
Felix, Maria (1915—) [5] **448**; [12] 188
 Félix, Rachel (1821–1858).
See Rachel.
 Félix, Sarah [13] 8
 Félix, Thérèse [13] 7
 Felker, Clay [14] 779
 Fell, Christine [5] 291
Fell, Margaret (1614–1702) [5] **448–451**; [9] 565; [13] 503
 Fell, Thomas [5] 449
 Fellborg, Anna Marie [9] 500
 Fellenberg, Philipp [9] 709
 Fellenius, Agnes [2] 863
 Fellini, Federico [1] 138; [2] 5; [8] 783; [9] 667; [10] 86, 586; [12] 516; [16] 376
 Feller, Henrietta [4] 717
 Fellowes, Laura Jane [4] 588
 Fellowes-Gordon, Ian [6] 55; [10] 653
 Fellows, Albion [8] 253
 Fellows, Megan [11] 341
 Fels, Comtesse de [9] 156
 Fels, Edmund, Comte de [9] 156
 Fels, Joseph [2] 95
 Felsenthal, Carol [9] 629
 Felstiner, Mary [8] 709
 Felton, Cornelius C. [1] 105
Felton, Rebecca Latimer (1835–1930) [5] **451–453**
 Felton, William Harrell [5] 452
 Fénélon, Abbé [6] 654
 Fénélon, Archbishop [15] 916
Fénélon, Fania (1918–1983) [5] **453–456**; [10] 148; [13] 476
Feng, Amy (1969—) [4] 504; [5] **456–457**
 Feng Da [4] 664
 Feng Youxiang [14] 902
 Feng Yuanjun [9] 524
 Feninger, Mario [13] 409
 Fenne, Margaret [11] 732
 Fennelly, Joseph [12] 875
Fenning, Elizabeth (1792–1815) [5] **457**
 Fenno, John [6] 462
 Fennoy, Nino [8] 340
 Fenouil, Jean [13] 701
 Fenton, Faith (1857–1936).
See Freeman, Alice.
Fenton, Lavinia (1708–1760) [5] **457**
Fenwick, Ethel Gordon (1857–1947) [5] **457–458**
 Fenwick, Hugh [5] 458
Fenwick, Millicent (1910–1992) [5] **458–461**
 Feo, Giacomo [14] 179
 Feo, Tommaso [14] 177
 Feodora Caroline-Mathilde (1910–1975) [7] 167
Feodore of Hohenlohe-Langenburg (1866–1932) [5] **461**; [9] 405
Feodore of Leiningen (1807–1872) [1] 77; [5] **461**; [16] 15
 Feodorovna, Alexandra (1798–1860).
See Charlotte of Prussia.
 Feodorovna, Alexandra (1872–1918).
See Alexandra Feodorovna.
 Feodorovna, Elizabeth (1864–1918).
See Ella, Princess of Hesse-Darmstadt.
 Feodorovna, Marie (1759–1828).
See Sophia Dorothea of Württemberg.
 Feodorovna, Marie (1847–1928).
See Marie Feodorovna.
 Feodorovna, Marie (1876–1936).
See Victoria Melita of Saxe-Coburg.
 Feodorovna, Olga (1839–1891).
See Cecilia of Baden.
 Feodosia.
Variant of Theodosia.
 Feramorz [9] 59
 Feraoun, Mouloud [15] 468
 Feray-Martin, Annie [15] 851
Ferber, Edna (1885–1968) [1] 448, 572; [2] 114, 384, 478; [4] 330, 501, 866; [5] **461–469**, 508; [6] 697; [9] 147, 313; [10] 689, 744, 787; [11] 372, 432; [12] 327; [13] 376, 420, 559, 851; [15] 201
 Ferber, Fanny [5] 462
 Ferber, Jacob [5] 462
 Ferber, Julia Foster [5] 462
 Ferber, Louis [9] 437
 Ferbosco, Pietro [5] 133
 Ferdinand I de Medici (r. 1587–1609), grand duke of Tuscany [3] 734
 Ferdinand II de Medici (r. 1620–1670), grand duke of Tuscany [10] 298, 827, 850
 Ferdinand II of Aragon (r. 1479–1516) [1] 23, 329; [7] 709, 712; [8] 100, 351, 354; [10] 249, 259, 332, 534; [11] 625; [14] 394; [15] 287; [16] 35
 Ferdinand I of Bohemia (r. 1526–1538), and the Holy Roman Empire (r. 1558–1564) [1] 373; [8] 203; [10] 262; [14] 173
 Ferdinand II of Bohemia (r. 1617–1619, 1620–1627), and Hungary (r. 1618–1625), and the Holy Roman Empire (r. 1619–1637) [5] 158; [6] 364; [10] 332, 838